

Advanced Interactive EP Workshop
CARTO® XP System and CARTOSOUND™ Module
Course Dates

March 12-13

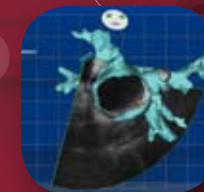
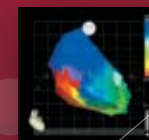
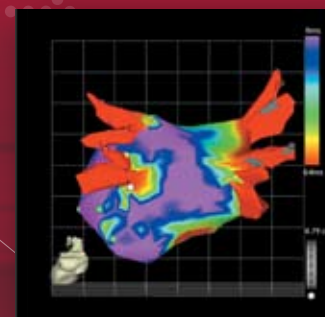

Advanced Interactive EP Workshop:

CARTO® XP System and CARTOSOUND™ Module Mapping Concepts



Biosense Webster, Inc.

3333 Diamond Canyon Road
Diamond Bar, CA 91765, USA

Tel: 909-839-8500

Tel: 800-729-9010

Fax: 909-468-2905

www.biosensewebster.com

©Biosense Webster, Inc. 2008 All rights reserved.
Order No. E0020 Printed in USA. 0109000.0

◆ Ideas making a difference™



→ Advanced Interactive EP Workshop: CARTO® XP System and CARTOSOUND™ Module Mapping Concepts

Overview:

The objective of this two day course is to train the Electrophysiology Fellow or practicing EP Physician on the use of the CARTO® XP System, as well as the mapping concepts behind the CARTOMERGE® Module and the CARTOSOUND™ Image Integration Software Modules. The course curriculum involves didactic sessions discussing 3D Electro-anatomical Mapping via the use of the CARTO® XP System, and includes hands on software exercise to encourage learning.

This course curriculum also includes hands on experience in an animate lab featuring the CARTOSOUND™ Image Integration Software Module. This provides the student the opportunity to increase proficiency in building maps, and make use of the latest in 3D Mapping and Imaging technology.

Course Location

The Advanced Interactive EP Technology Workshop program is held at the Endo-Surgery Institute, located in Cincinnati, Ohio. This world-class education facility provides a forum for clinical and healthcare professionals to exchange information and ideas.

Accommodations

The Embassy Suites, Blue Ash
4554 Lake Forest Drive
Cincinnati, Ohio 45242
513-733-8900

Registration

To register, please visit the Professional Education section of BiosenseWebster.com

